

Donna Maxwell MA, CCC-SLP



“ There is nothing more rewarding than helping families nurture happier, healthier, more confident children! ”

Donna Maxwell, MA CCC-SLP, owner of Oral Dynamics, LLC, is a nationally certified speech and language pathologist licensed in the state of Kansas. Donna earned a Bachelor of Science degree in Speech and Audiology Sciences and Master of Arts degree in Communication Disorders from Western Illinois University. In addition, she earned a Supervisory Endorsement from Governors State

University and pursued coursework in Entrepreneurial Studies at Johnson County Community College. Donna has earned the ACE Award from the American Speech-Language-Hearing Association in recognition of exceptional commitment to continuing professional education.

Donna has extensive experience working with clients of all ages from birth on up. She specializes in evaluating, diagnosing and treating oral motor and orofacial myofunctional disorders associated with complex speech difficulties, tongue and lip ties, tongue thrust, oral dysphagia/feeding, oral habits (thumb/finger sucking, nail biting, tongue/cheek chewing, etc) and sleep disordered breathing. Donna values a multi-disciplinary approach to treatment for orofacial myofunctional disorders and seeks to team with local health professionals, such as orthodontists, dentists, oral surgeons, ENTs, chiropractors, pediatricians and lactation consultants to best meet the needs of her clients. She is also available to speak with area organizations about promoting healthy oral development in infants and young children.

What "tongue tips" did you find in this brochure?

1 _____	4 _____
2 _____	5 _____
3 _____	6 _____



Use Your...



An Orofacial Myofunctional Therapy Program



## What is an Orofacial Myofunctional Disorder?

An orofacial myofunctional disorder describes any irregularities in the form and function of the muscles of the face and mouth. This may also include dental or skeletal structures that could affect normal growth and development. OMDs can occur through the lifespan, and may present differently in different age groups. For the younger child, oral habits and/or difficulty with feeding or chewing may be seen. In children, adolescents, and adults symptoms may include:

- persisting food aversions
- mouth breathing,
- tongue thrust swallow
- improper alignment/ posture
- improper jaw growth or malocclusion
- sleep disordered breathing/apnea
- impaired speech production
- facial pain

Tongue up to swallow

### Signs of an OMD

high arched palate



lips apart/forward resting tongue



anterior open bite



## Is a Tongue Thrust an OMD?

A tongue thrust is one of the most commonly diagnosed symptoms of an OMD because most professionals can readily identify it. However, it may just be one symptom a patient presents with. A tongue thrust refers to the resting posture of the tongue against or through the teeth and the pushing of the tongue against the teeth during a swallow. Experts estimate that we swallow 1000 to 2000 times a day with between 4 and 8 pounds of pressure per swallow. This constant pressure can push the teeth out of place, causing an abnormal bite known as malocclusion.

A tongue thrust is not only seen during the swallow but can be seen during speech and at rest as well. The improper posture of the tongue may cause difficulty with forming sounds of normal speech and may be present in the form of a lisp and/or other speech sound errors.

Tongue rests on the top of your mouth

simon says

Breathe through your nose

Keep your lips closed

## Should I Be Concerned About an OMD?

The constant, improperly placed pressure of the muscles of the face and tongue can have a lasting effect. They can cause significant problems with a person's dental health, speech, and cosmetic appearance. Misalignment of the teeth (malocclusion) can also cause patients to become more susceptible to periodontal disease or "gum disease." Malocclusion also can cause "jaw joint" problems, facial pain, difficulty biting or chewing food, and excessive grinding of the teeth (bruxing).

## Why Does An OMD Happen?

Usually there is not one cause of an OMD, rather several contributing factors may be involved. Some of these may include prolonged oral habits ( thumb, finger, pacifier use), airway obstruction either from enlarged tonsils/ adenoids or nasal cavity, allergies, structural abnormalities such as tied oral tethers ("TOT's" including a short lingual or labial frenulum) or a narrow, high palate.

### Types of Tongue Thrust

frontal tongue thrust



lateral tongue thrust

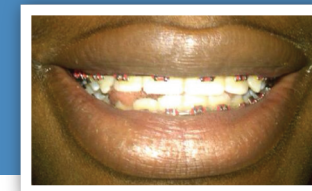

Use clear speech

## What Can I Do About an OMD?

Effectively correcting an OMD requires an interdisciplinary approach. The best results are almost always achieved by working with a team of experts that may include an orthodontist, dentist, pediatrician, ENT, oral surgeon, and physical therapist trained in orofacial myofunctional therapy. Even with the work of an orthodontist and dentist to correct problems that have already occurred, the habit at the root of the issue must be addressed to prevent further complications and promote long-term success with your orthodontic investments.

Through programs such as Tongue Tips, therapists work to re-train the muscles of the face and tongue for proper posture at rest, during speech and during swallowing. Patients are able to simply and effectively eliminate the long term problems associated with an OMD.

To learn more about Tongue Tips, please contact  
Donna Maxwell

[oraldynamicstherapy@gmail.com](mailto:oraldynamicstherapy@gmail.com)  
(913) 267-4785

Sit up  
Straight